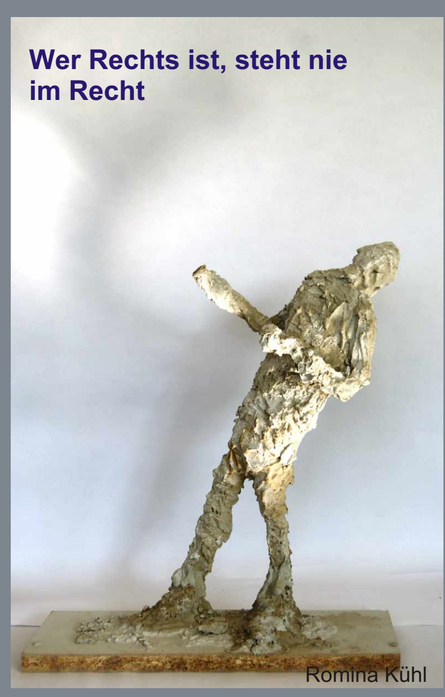

Für Toleranz & Zivilcourage

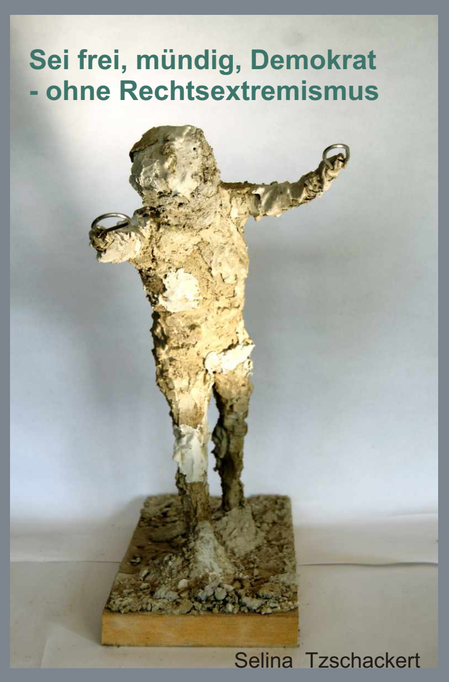

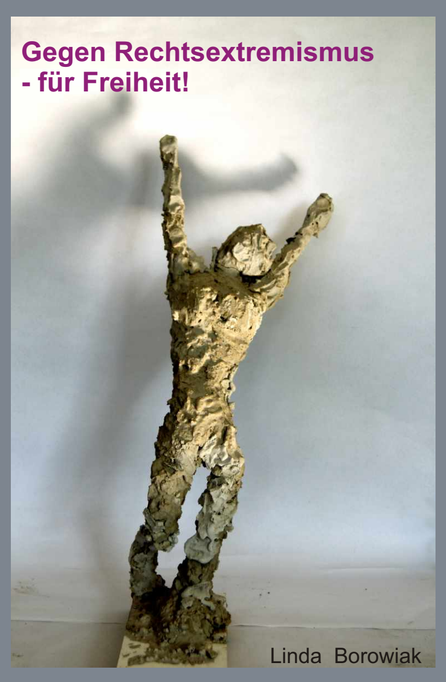

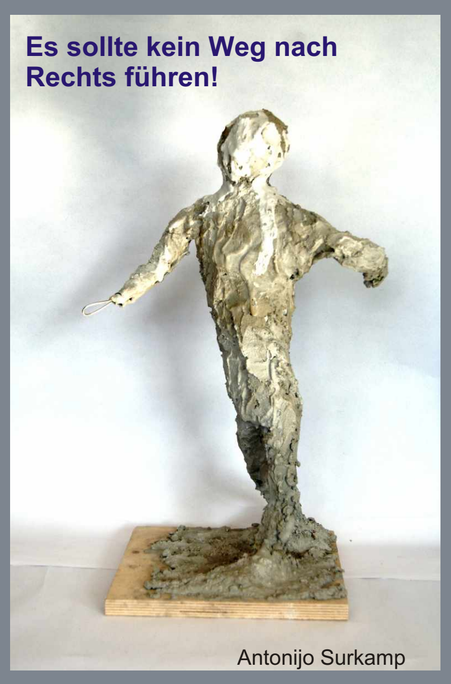

Kinder- und Jugendbüro der Stadt Waltrop
in Zusammenarbeit mit dem SoWi-Kurs
der Klassen 10 der Städtischen Realschule